

ELEVATION

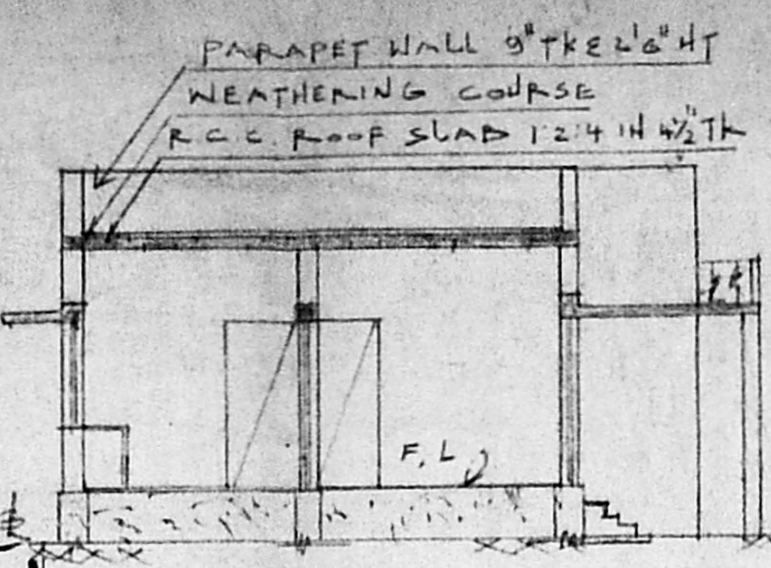

SECTION ON 'XY'

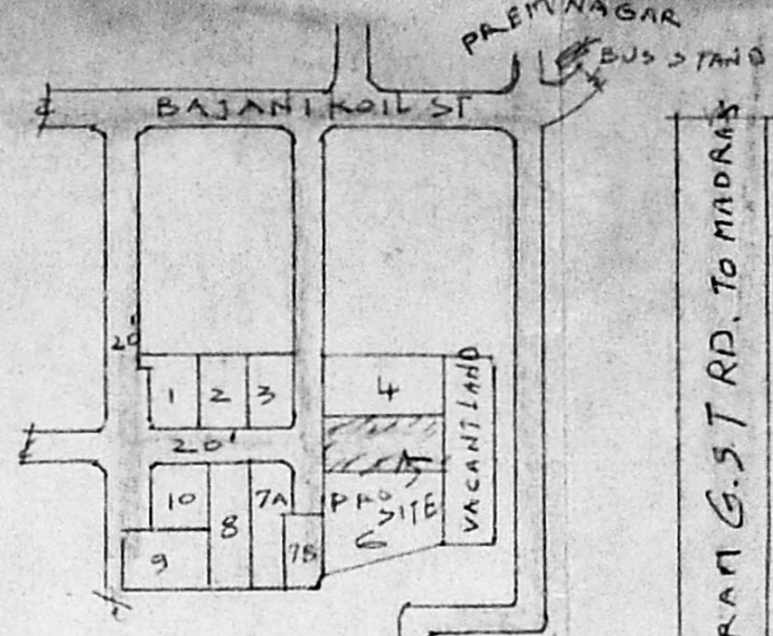

KEY PLAN NOT TO SCALE

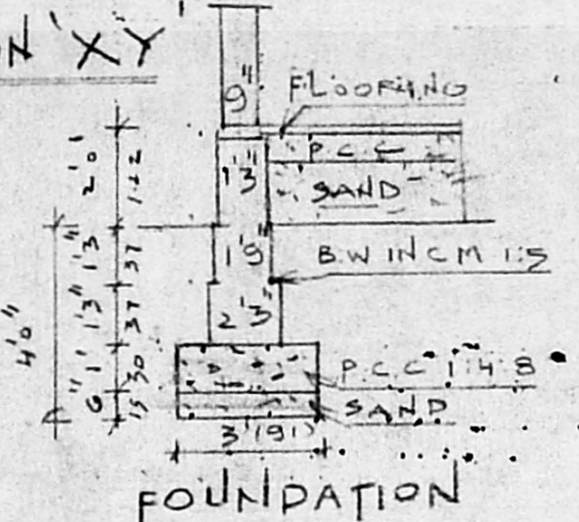

FOUNDATION

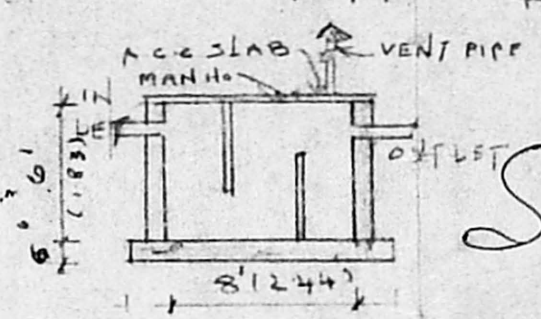

S.TANK SECTION. 8/9/11

Planning Permit No A/23324/127 9D
APPROVED
 SUBJECT TO THE CONDITIONS IN THIS OFFICE RETR.
 No. A3/23139/92 L. No. 2/93
 FOR MEMBER SECRETARY
 MADRAS METROPOLITAN
 DEVELOPMENT AUTHORITY
 MADRAS - 600 008.

JOINERY

DOOR D ₁	3'3" x 7'0"	100 x 213
DOOR D ₂	3'0" x 7'0"	91 x 213
DOOR D ₃	2'6" x 6'6"	75 x 198
WINDOW W ₁	4'6" x 4'6"	137 x 137
WINDOW W ₂	3'6" x 4'6"	106 x 137
VENTILATOR	2'6" x 1'6"	75 x 45

COLOUR INDEX
 PROPOSED ROAD
 BOUNDARY

AREA DETAIL
 PLOT 2580 sqft 240 m²
 PLANTH 602 sqft 55.92 m²
 COVERAGE 23% FSI 0.23

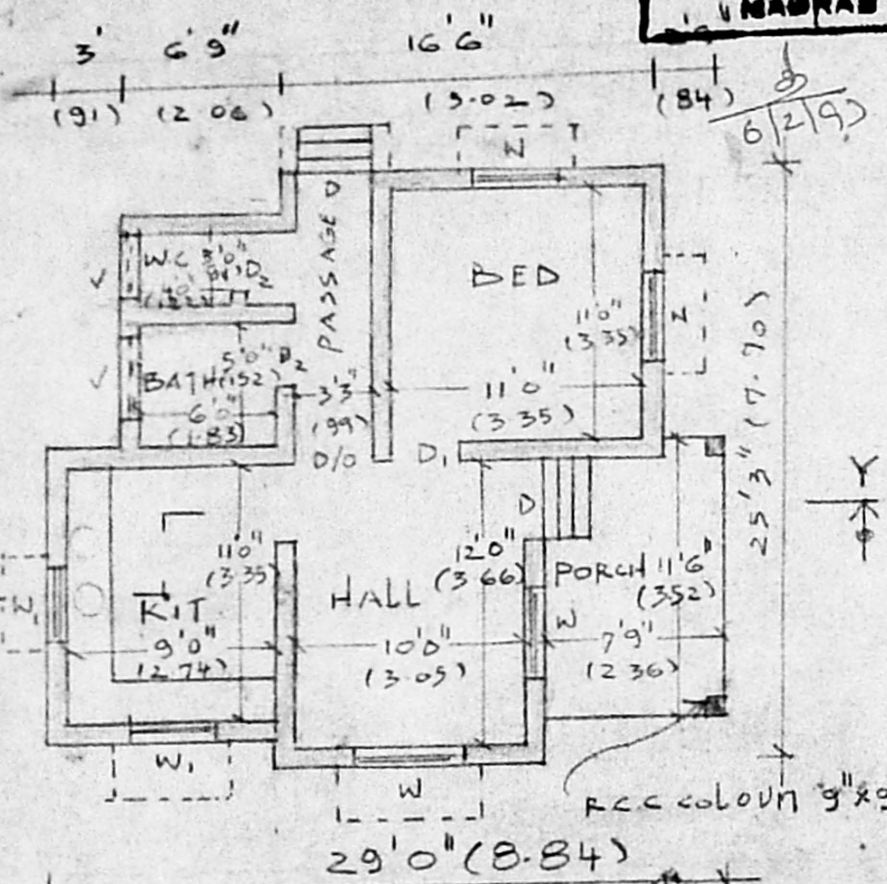

PLAN SCALE 1"=8'0"

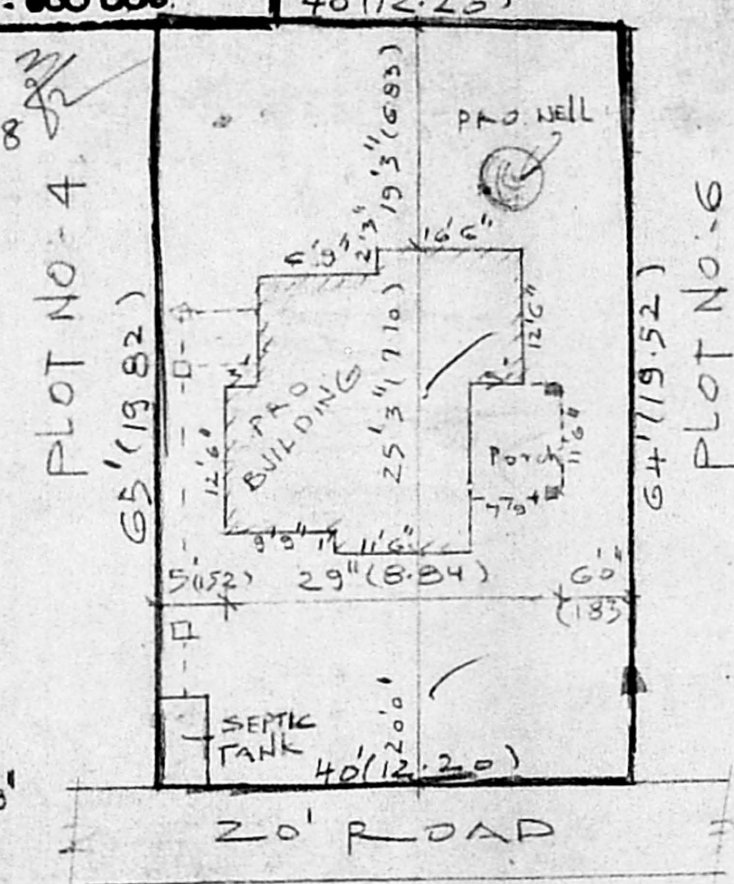

SITE PLAN SCALE 1"=16'0"

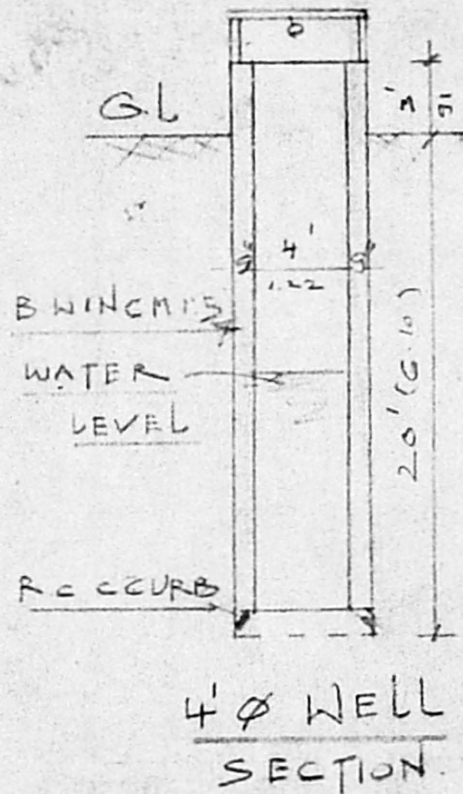

4" Ø WELL SECTION

PLAN SHOWING THE PROPOSED HOUSE BUILDING AT PLOT NO (NEW)-98 (OLD NO-5), IN S.NO - 277/5, BHAVANI NAGAR EXTN, POLICHALUR VILLAGE, ST THOMAS MOUNT PANCHAYAT UNION SAIDAPET TALUK, CHINGLEPUT M.G.R.D

OWNER - W.R. Padmalatha / W.P. Guetha Lakshmi LS.

G. Sathyamoorthy, D.C., (A.CAD)
 LICENSED SURVEYOR,
 ALANOUR MUNICIPALITY,
 No. 155, 12th Street Balaji Nagar,
 Anakaputhur, Madras-600 070.